IDAHO STATE DEPARTMENT OF AGRICULTURE

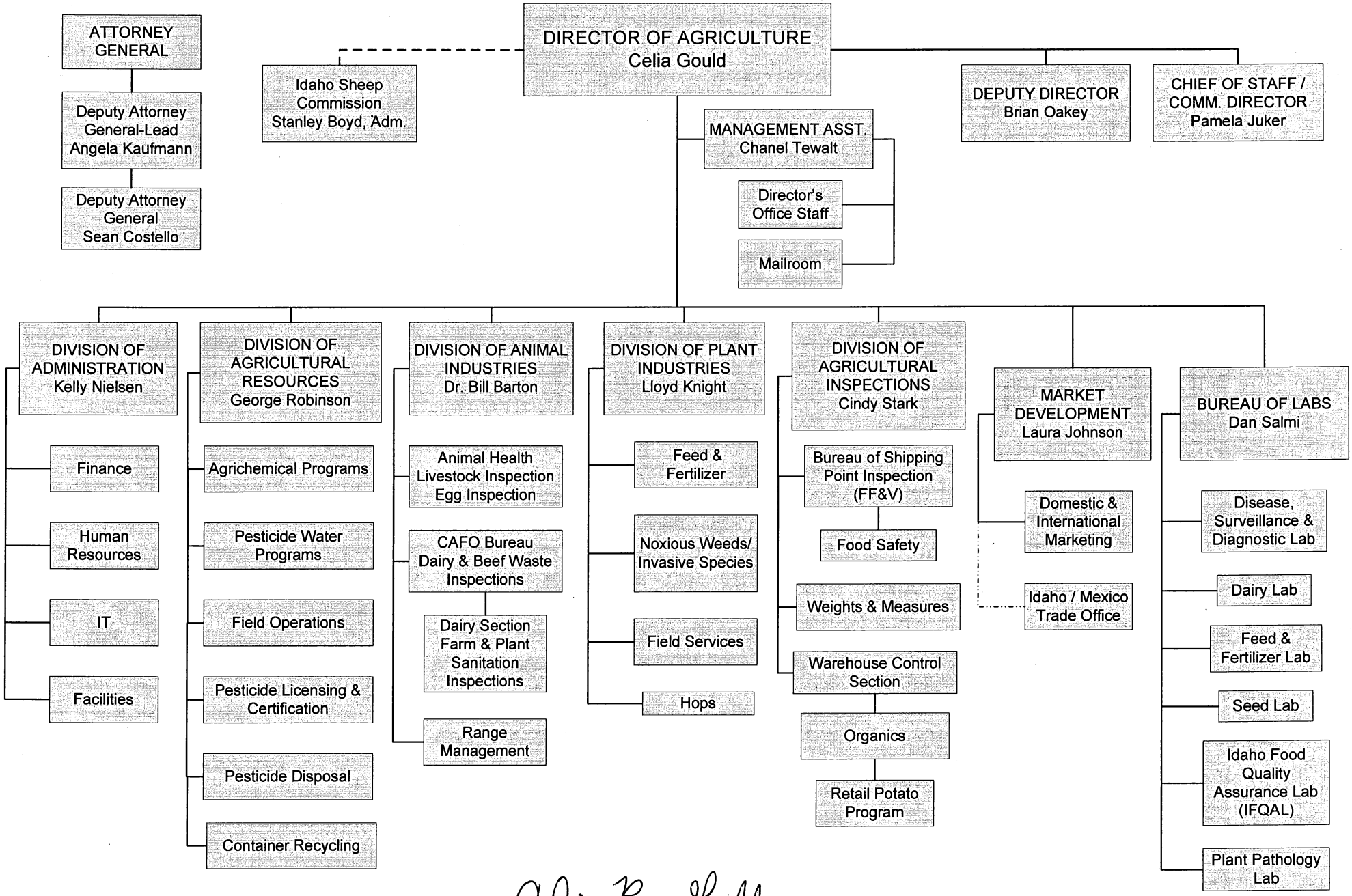

APPROVED: Celia R. Gould

DATE: 6/18/15

Revised 6-7-15