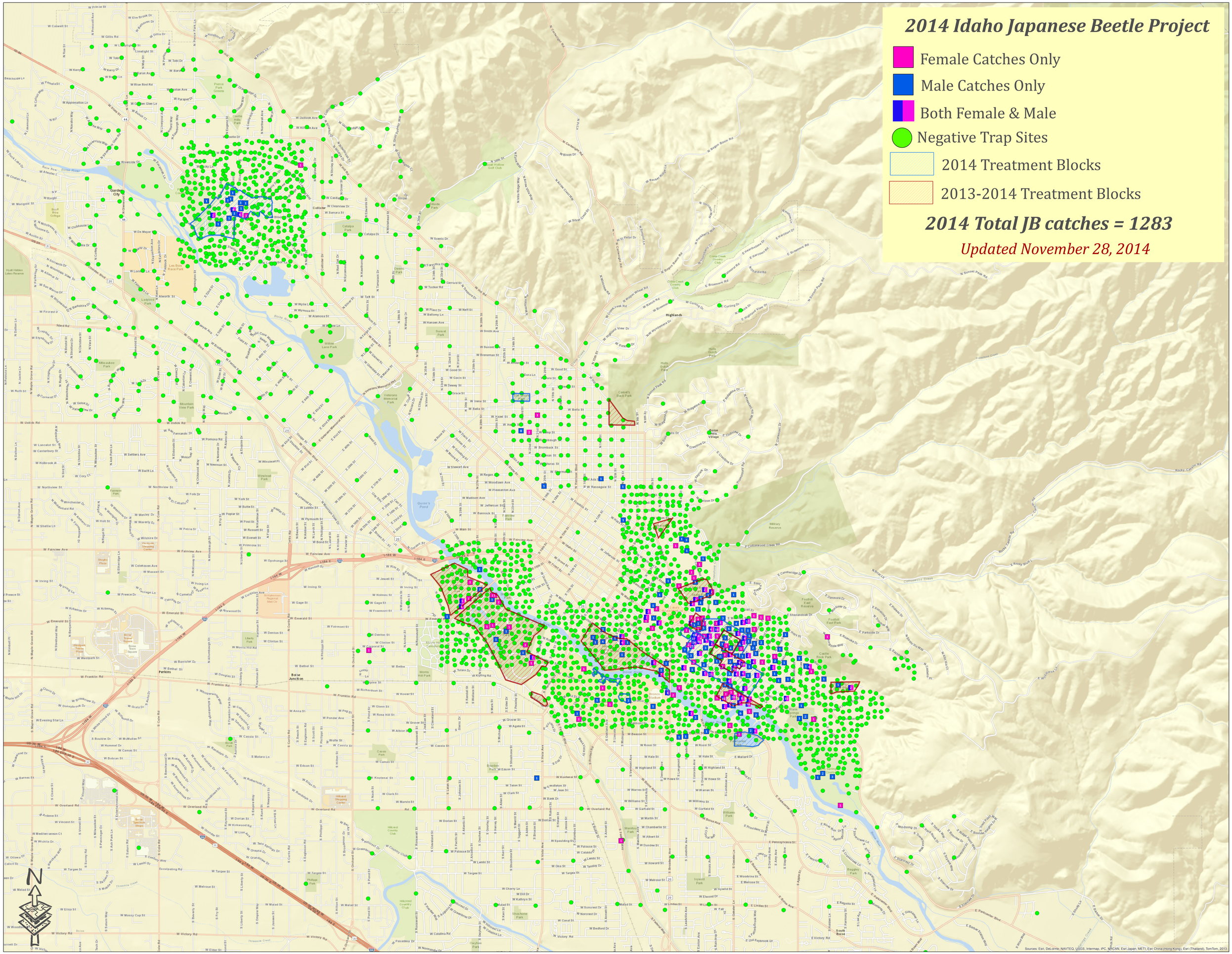
2014 Idaho Japanese Beetle Project
Female Catches Only
Male Catches Only
Both Female & Male
Negative Trap Sites
2014 Treatment Blocks
2013-2014 Treatment Blocks
2014 Total JB catches = 1283
Updated November 28, 2014
N
Sources: Esri, DeLorme, NAVTEQ, USGS, Intermap, iPC, NRCAN, Esri Japan, METI, Esri China (Hong Kong), Esri (Thailand), TomTom, 2013.