

Pesticide Recordkeeping Requirements:

Certified Private Applicators: Must maintain pesticide application record(s) of federally restricted use pesticides. This information must be recorded within 14 days following the pesticide application and must be maintained for two (2) years following the application of the pesticide.

Certified Professional Applicators: Certified professional applicators must maintain records of all pesticide applications, pursuant to IDAPA 2.03.03.150. These records must be retained for a period of three (3) years following the application of the pesticide.

Pesticide Dealers: Must maintain distribution records of restricted use pesticides, pursuant to IDAPA 02.03.03.150.03. These records must be retained for three (3) year.

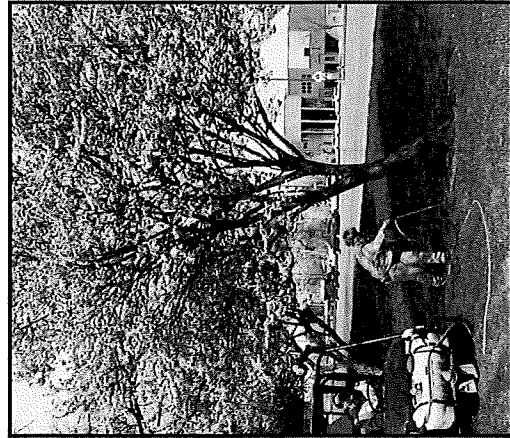

Certified Private Applicators:

1. The brand or product name of the federally-restricted use pesticide.
2. The product's EPA Registration number.
3. The total amount of pesticide applied.
4. The size of the area treated.
5. The crop, commodity, stored product, or site treated.
6. The location of the application.
7. The month, day, and year of the application.
8. The certified applicator's name and certification number.

Spot Applications - Spot treatments are especially useful in the control of noxious weeds. If you apply restricted-use pesticides on the same day in a total area of less than 1/10 of an acre, you are required to record the following:

1. The brand or product name of the federally-restricted-use pesticide and the product's EPA Registration number.
2. The total amount of pesticide applied.
3. Location of treatment designated as "spot application," followed by a description (e.g., the location could be recorded as spot application," followed by "treated for noxious weeds on Field A, C and all pastures.")
4. Month, day and year of the application.

This provision excludes greenhouses and nursery applications, which are required to keep all data elements as listed.

Growers may use their own forms. There is no required federal form for maintaining your restricted-use pesticide records.

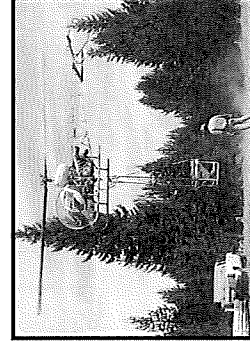

Certified Professional Applicators:

1. The name and address of the owner or operator of each property treated.
2. The specific crop, animal, or property treated.
3. The location by the address, general legal description (township, range, and section) or latitude/longitude of the specific crop, animal, or property treated.
4. The trade name or brand name of the pesticide applied.
5. The size or amount of specific crop, animal, or property treated.
6. The total amount of pesticide applied.
7. The dilution applied or rate of application.
8. The EPA registration number of the pesticide applied.
9. The date of application.
10. The time of day when the pesticide is applied.
11. The approximate wind velocity.
12. The approximate wind direction.
13. The full name of the person recommending the pesticide application.
14. The full name of the professional applicator applying the pesticide.
15. The license number of the professional applicator applying the pesticide.
16. Worker protection information exchange— If required by the Worker Protection Standard, prior to pesticide application, shall be documented by:
17. Date of Contact.
18. Time of Contact.
19. Name of grower or operator contacted.

Dealer Requirements:

1. The name and address of the person purchasing or receiving the restricted-use pesticide.
2. The certified applicator name, license number and expiration date of the license for the person to use the restricted-use pesticide.
3. The name, license number and expiration date of the pesticide dealer when a restricted-use pesticide is distributed to another dealer.
4. The brand name and the EPA Registration number for each restricted use-pesticide distributed.
5. The date of distribution of each restricted-use pesticide.
6. The quantity and size of each restricted-use pesticide container distributed and the total quantity of each restricted-use pesticide distributed.
7. The pesticide dealer's name, address and dealer license number distributing the restricted-use pesticide.

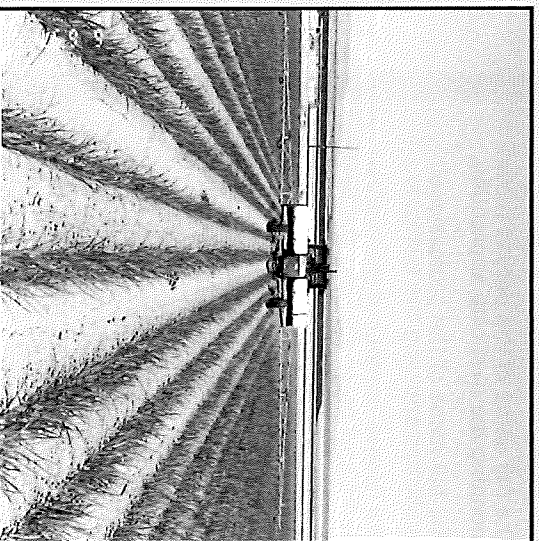

If you have additional questions or would like to know more about recordkeeping requirements, please contact the ISDA office nearest you.

Boise

(208) 332-8600
 (208) 332-8661
 (208) 867-8378
 (208) 550-1462
 (208) 332-8531
 (208) 332-8608

Coeur d'Alene

(208) 217-8134
 (208) 816-3860

Idaho Falls

(208) 516-6544
 (208) 881-1107

Pocatello

(208) 339-8038
 (208) 242-9440

Twin Falls

(208) 732-4790
 (208) 736-5277
 (208) 312-1987

**Idaho State Department of
 Agriculture**
P.O. Box 7249
Boise, ID 83707

Costs associated with this publication are available from the Idaho State Department of Agriculture in accordance with Section 60-202, Idaho Code. 1/13/32102/500 (208) 332-8605 or TDD 1-800-377-3529.

Rev 2018.05



**Pesticide
 Recordkeeping
 Requirements for
 Certified
 Applicators and
 Dealers in Idaho**

